Bittersweet Samba

(勝誠二アレンジ-ジャカソロ改)

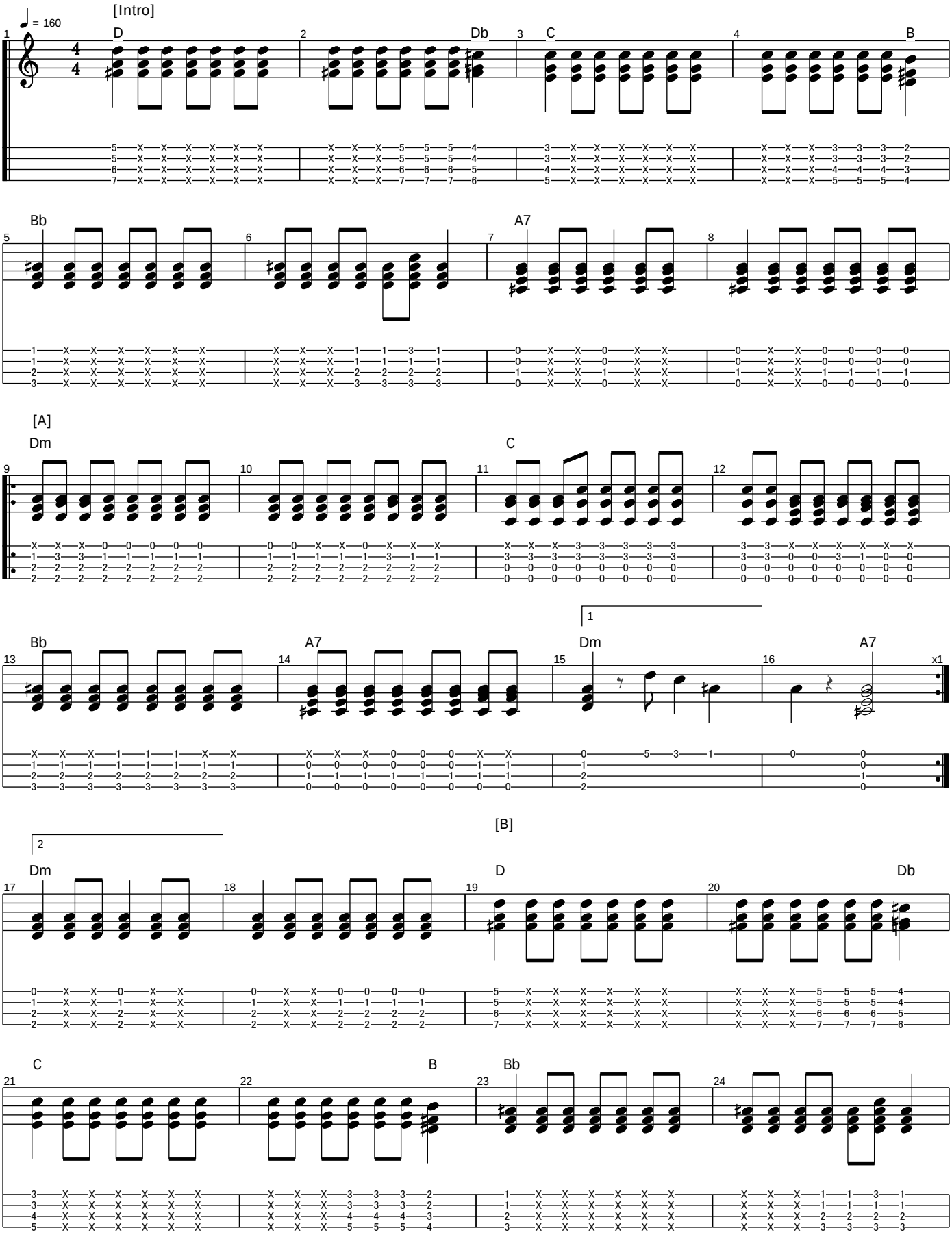

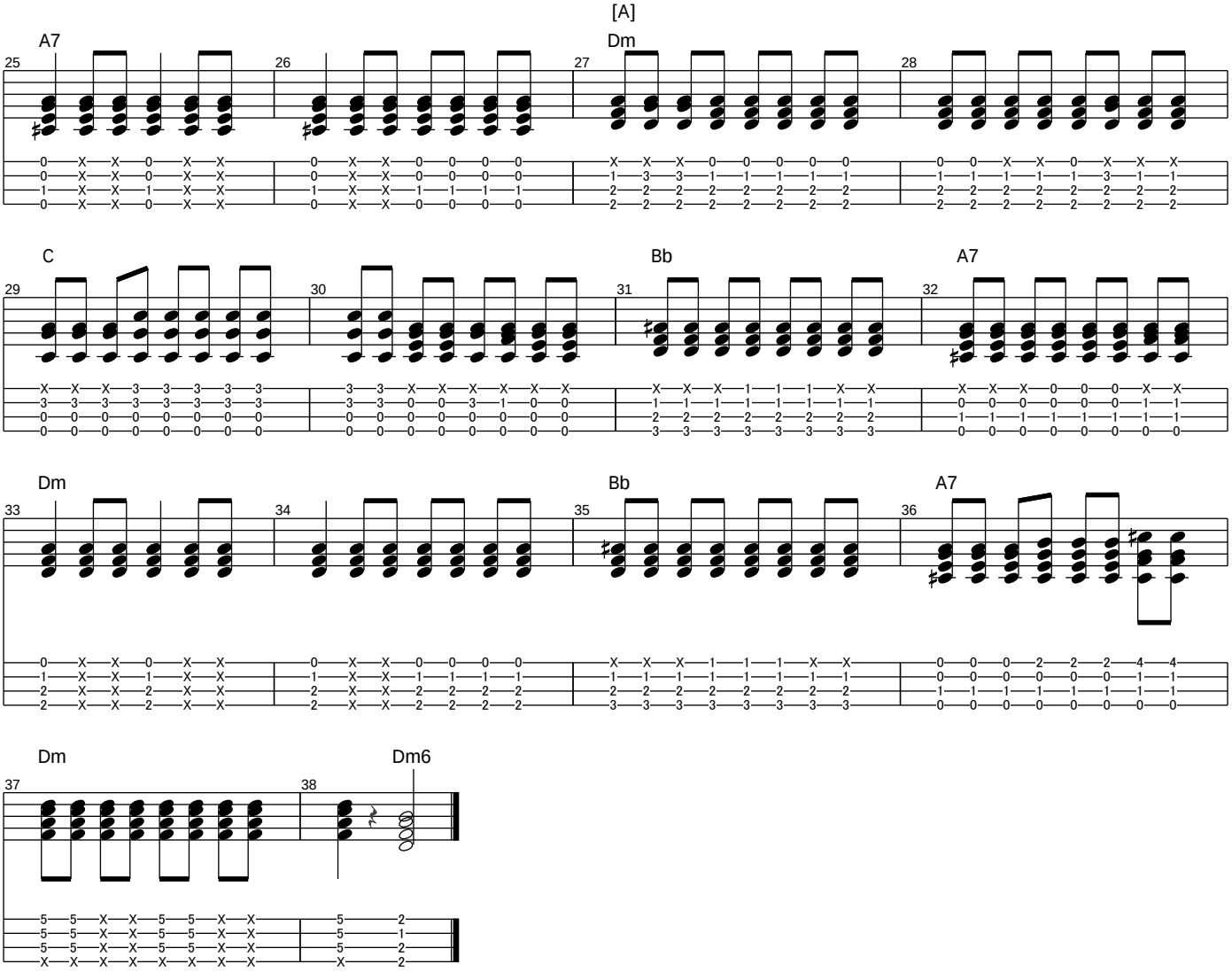
[A]
A7
Dm
C
Bb
A7
Dm
Bb
A7
Dm
Dm6